

PROPOSED CONSTRUCTION OF 4NO. CLASSROOMS

**NAROK COUNTY GOVERNMENT
DEPARTMENT OF PUBLIC
WORKS
P. O. BOX 898-20500
NAROK**



NOTES

- 1) ALL DIMENSIONS ARE IN MILLIMETRES UNLESS OTHERWISE STATED.
2) DEPTH OF FOUNDATION TO BE DETERMINED ON SITE.
3) PERMANENT VENTS TO BE PLACED ABOVE EVERY DOOR AND WINDOW.
4) HARDCORE FILLING TO BE WELL COMPACTED.
5) HOOP IRON TO BE PROVIDED AFTER EVERY ALTERNATE STONE COURSE

REVISIONS

PROJECT

PROPOSED TYPICAL ADMINISTRATION BLOCK

DRAWING TITLE

GROUND FLOOR PLAN
ELEVATIONS
SECTION

SCALE

1:100

PUBLIC WORKS OFFICE
NAROK COUNTY GOVERNMENT



Back Elevation



Front Elevation



Right Side Elevation



Left Side Elevation

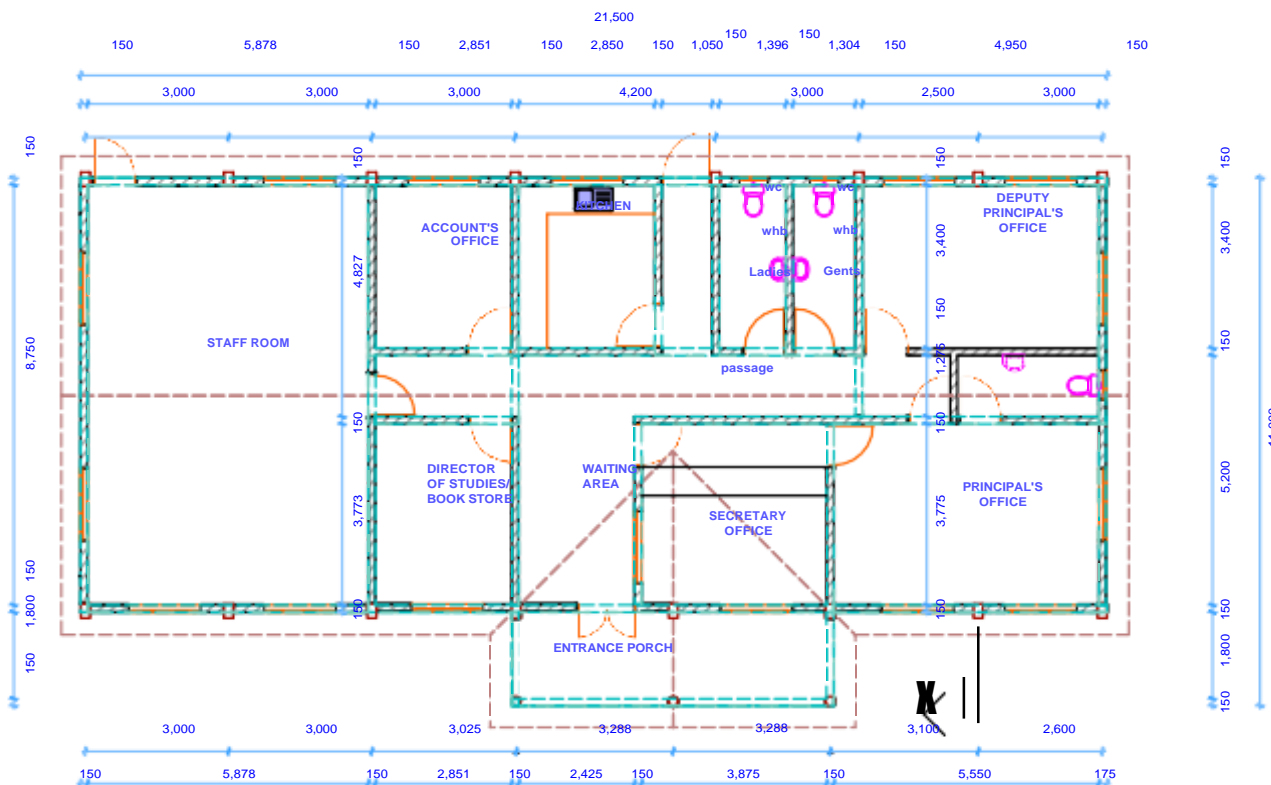

Ground Floor Plan

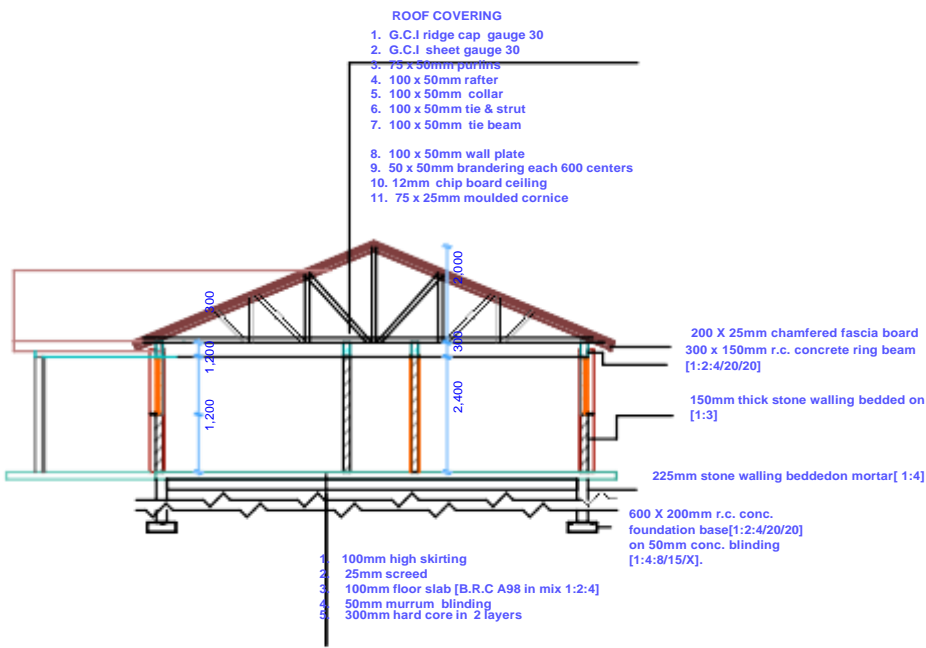

SECTION X-X

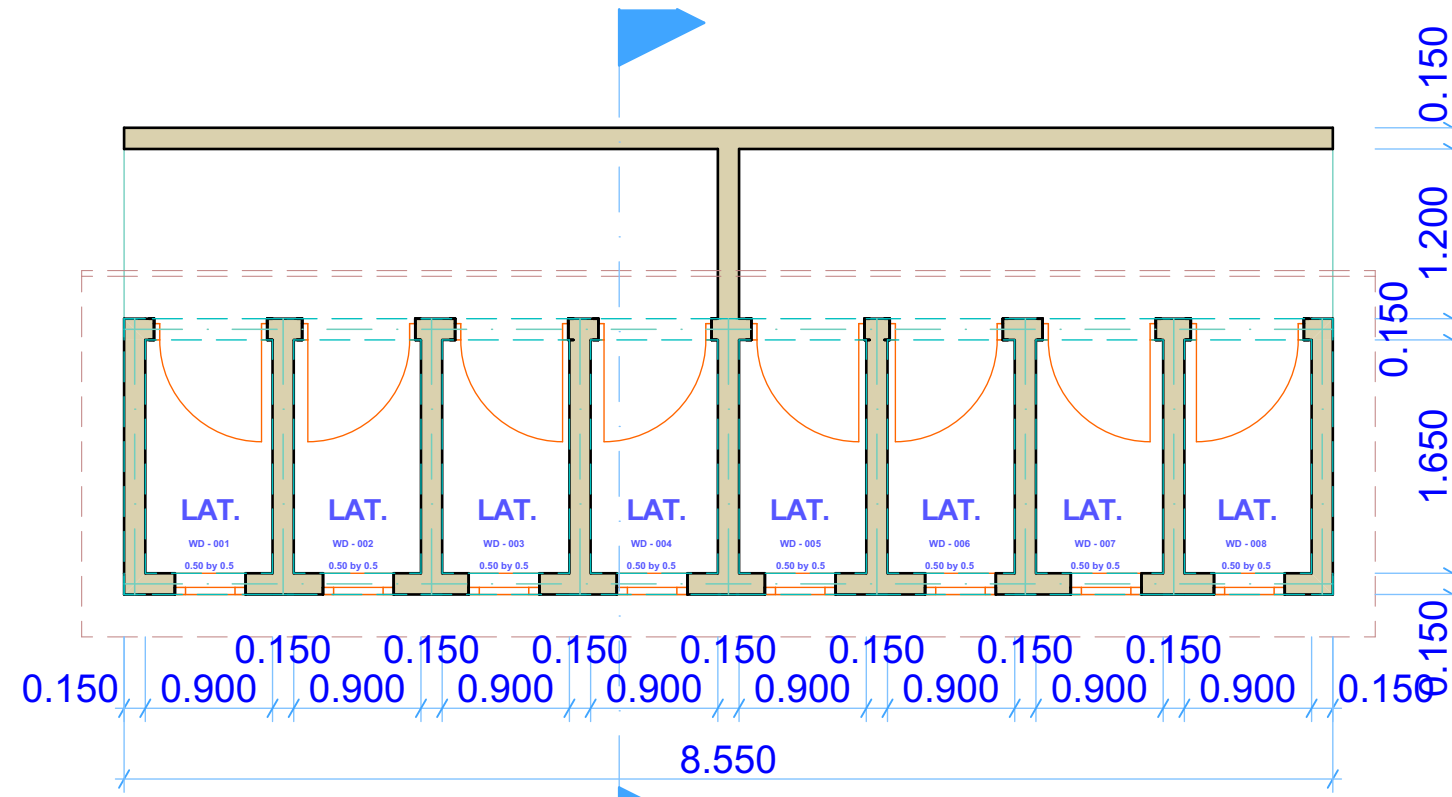

FLOOR PLAN

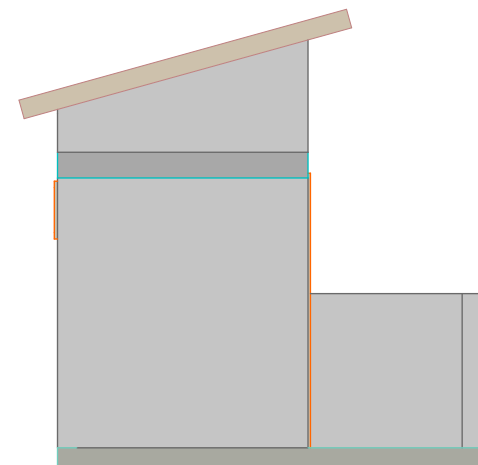

EAST ELEVATION

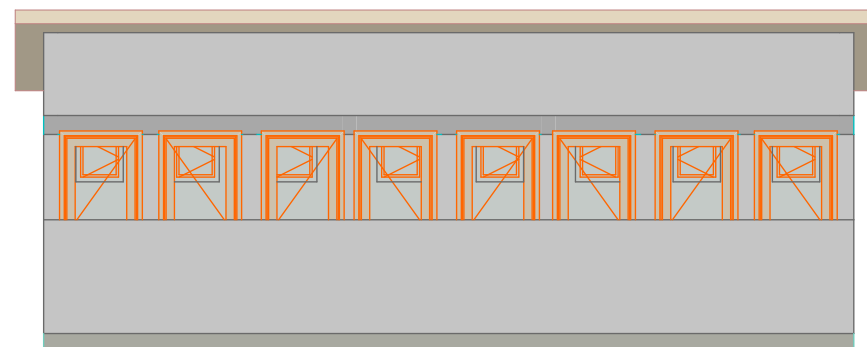

NORTH ELEVATION



GENERIC PASPECTIVE

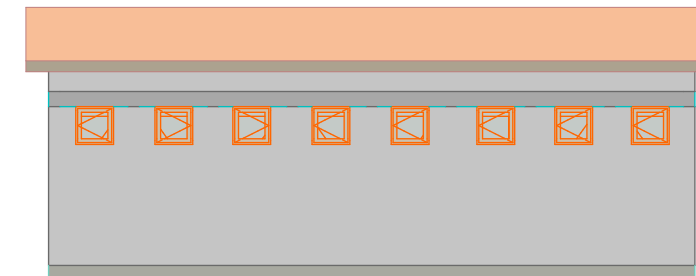

SOUTH ELEVATION

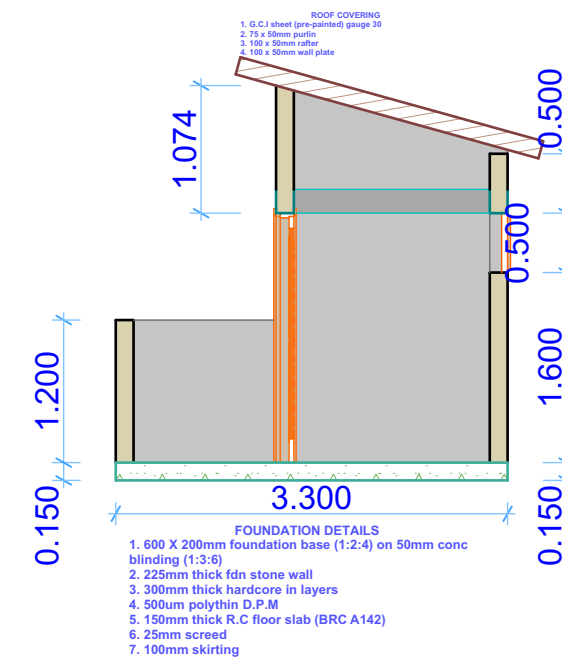

NAROK COUNTY GOVENMENT
DEPARTMENT OF PUBLIC WORKS
P. O. BOX 898-20500
NAROK



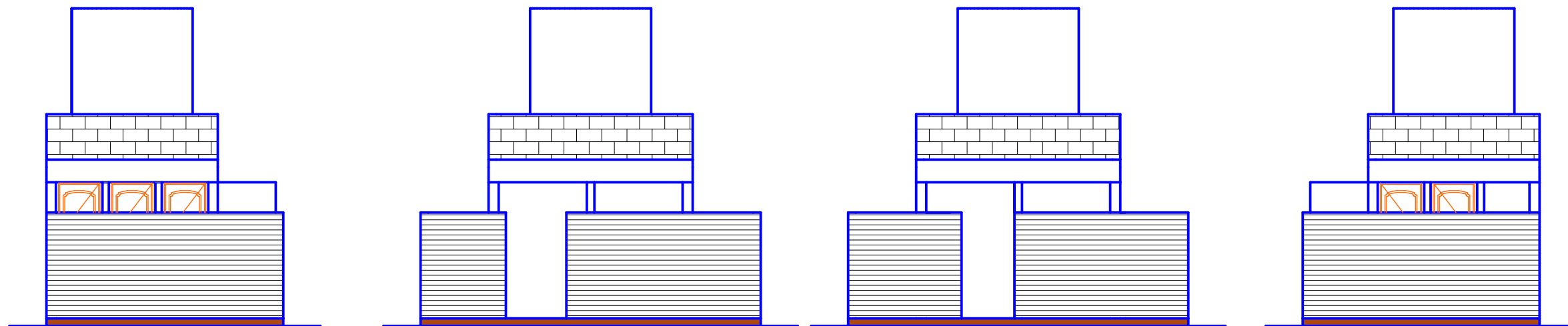

ELEVATION 03

ELEVATION 01

ELEVATION 02

ELEVATION 04

ELEVATION-02



ELEVATION-03

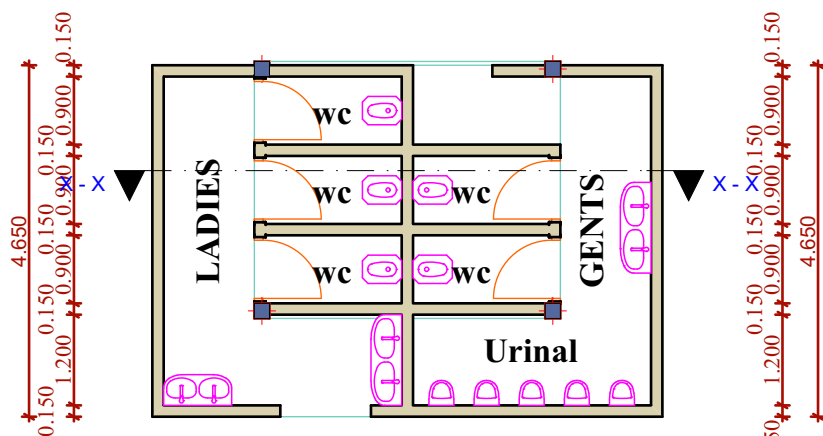

ELEVATION-04

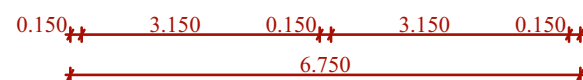

ELEVATION-01

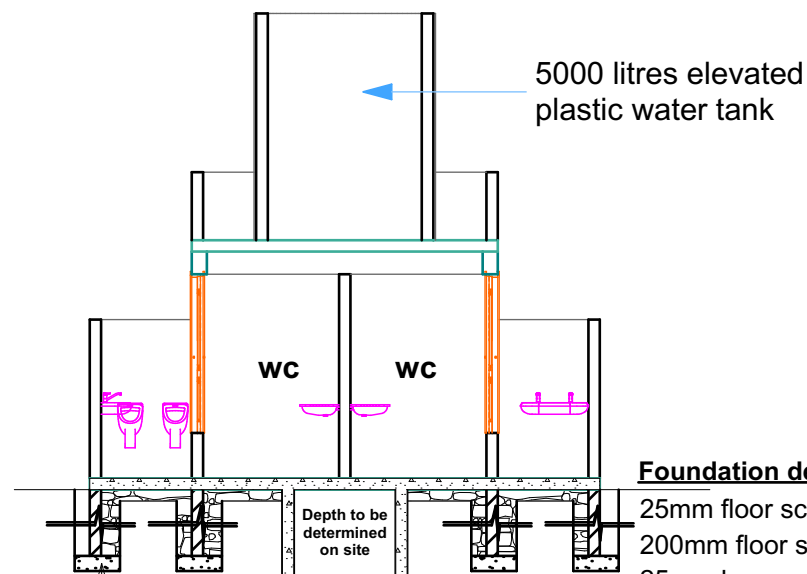

SECTION X - X

Foundation details

25mm floor screed mix ratio 1:4
200mm floor slab mix ratio 1:3:6
25mm loose marrum blinding
250mm hardcore filling

NOTES

- All dimensions in millimeters unless otherwise stated.
- All dimensions and levels to be checked on site before commencement of works and any discrepancies should be reported to the architect.
- Foundation depth to be determined on site by architect/engineer.
- Reinforced concrete works to be in accordance with the structural engineer's details.
- Damp proof course shall be 3ply bituminous felt or equal approved.
- All walls under 200 mm to be reinforced with hoop iron at every alternate course.
- Permanent air vents to be provided to doors and windows except W.C doors.
- Plumbing and drainage work to comply with M.O.H requirements.
- All drainage pipes passing under building and/or driveway to be encased in 150mm thick concrete surround.
- Fire fighting appliances to be provided in accordance with laid down by-laws.

REVISION SCHEDULE

ITEM	DESCRIPTION

PROJECT

PROPOSED ABLUTION BLOCK

PLOT NO.

DRAWING TITLE

FLOOR PLANS,ELEVATIONS & SECTION

CLIENT

DRAW BY

SCALE 1:100

DATE:

APPROVED: DATE:

GROUND FLOOR PLAN SCALE 1:100